THE CURRYER

ROBERT RADDING

1961

CURRYER

THE CURRYER 1961

Volume II

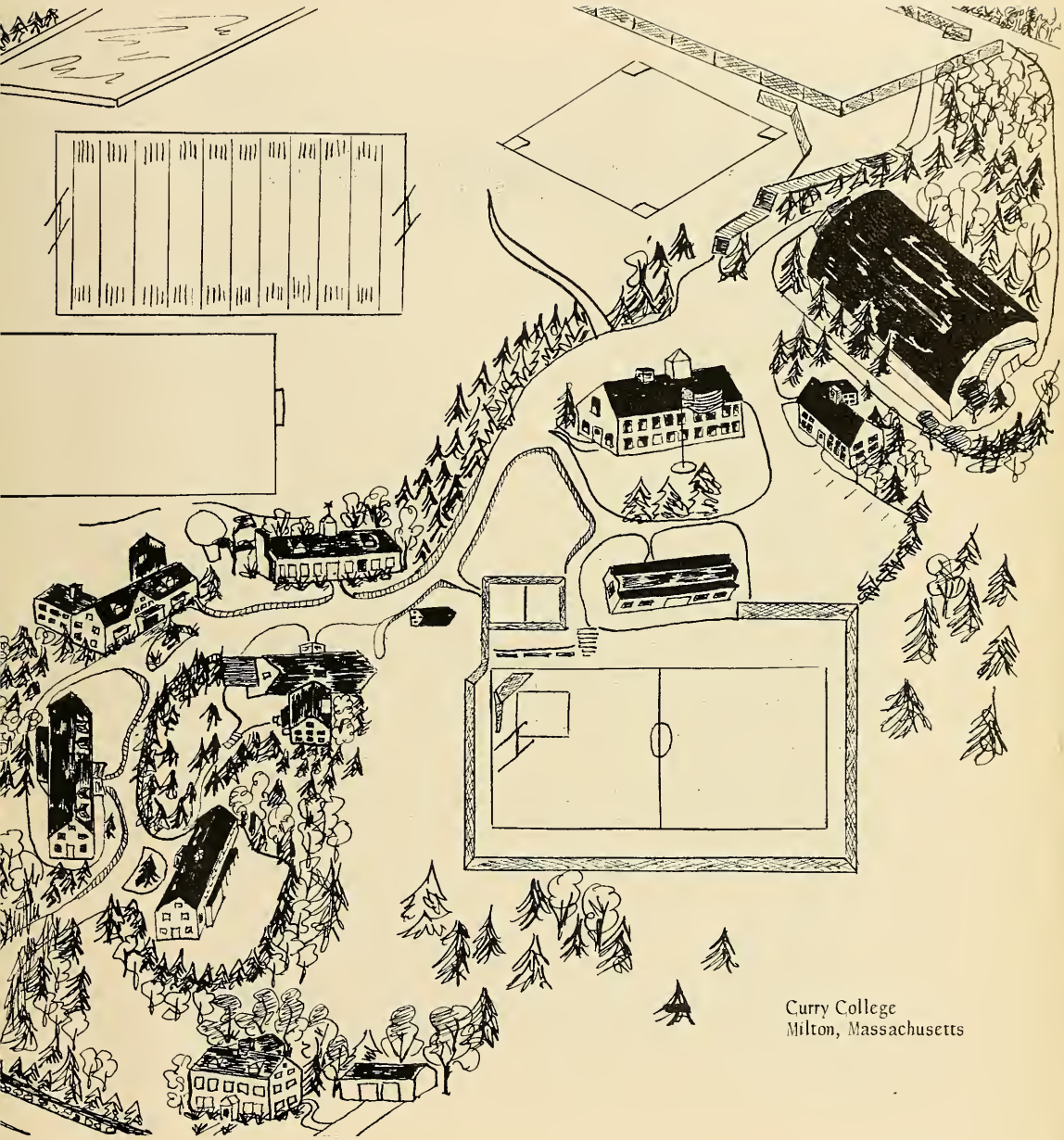

Curry College
Milton, Massachusetts

Editor-in-Chief
Robert Meyers

Assistant Editor
Harvey Bernsley

DEDICATION

With the greatest of pride, we the students of Curry College, dedicate this, our second major yearbook to Dr. Donald Wilson Miller, the President of Curry College.

Dr. Miller has dedicated his life to the college. His aspirations for Curry have gradually become a reality. The college has expanded and grown steadily under his able guidance. In each of the past twenty years Curry has grown and grown. Dr. Miller is constantly looking forward to greater and greater progress for his college. When he expresses a wish, a hope, or an idea for the growth of a greater Curry, lo and behold, in less time than one would expect there appears a new building, a new laboratory, or a new field. Dr. Miller does not stay content, the move is always forward for more and more progress. For Curry's progress among institutions of higher learning Dr. Miller is responsible.

Curry alumni will always fondly remember Dr. Miller's personal interest in every individual student. We are proud to dedicate this yearbook to the man to whom we owe so much, Dr. Donald Wilson Miller.

The Editor

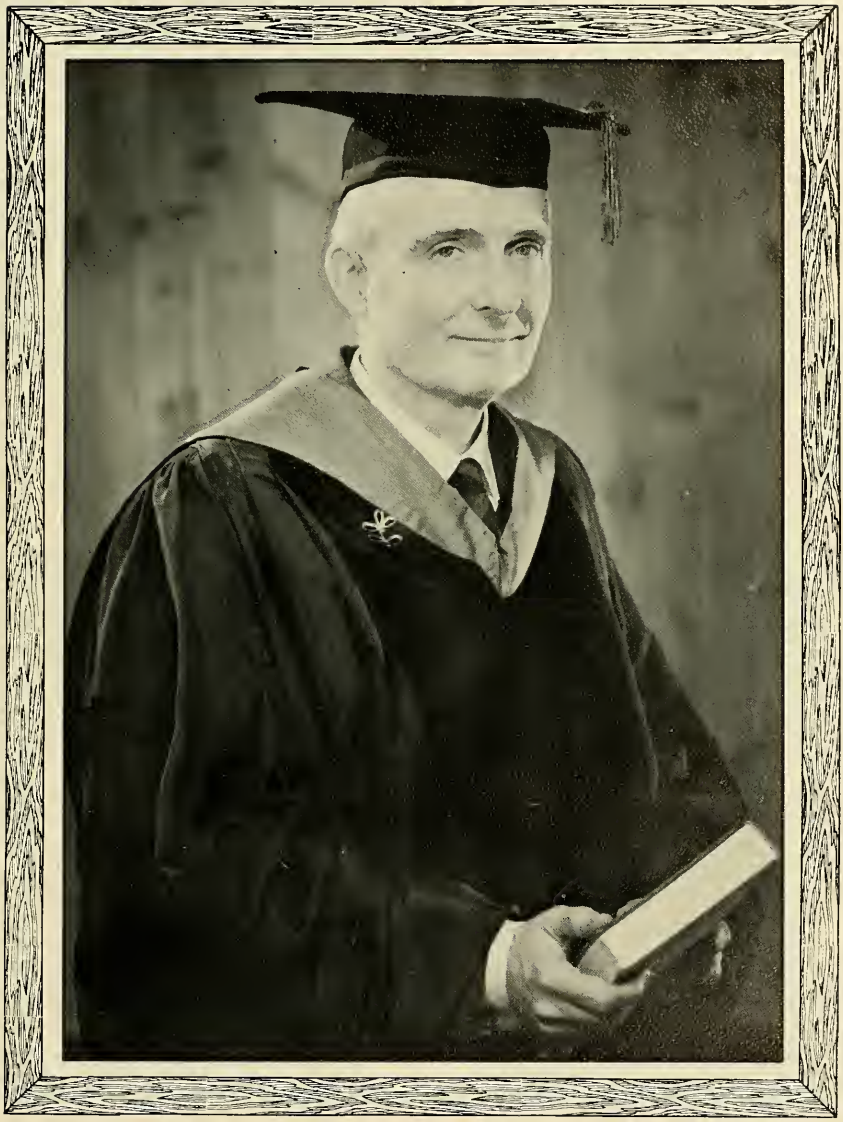

BOARD of TRUSTEES
and
MEMBERS of the CORPORATION

Joseph Aloysius Doherty
D.M.D., B.S., M.S., LL.B.,
Clerk, Oral Surgeon

Emma May Miller, A.B.
Registrar and Bursar,
Curry College

Mary Grace Miller, S.B.
High School Teacher of
English (Retired)

David Russell Hubbard, B.S.
Treasurer, Palmer Hubbard
and Carpenter, Inc., Contractors

Chairman of the Corporation
and Board of Trustees of
Curry College

Willard Price Lombard, LL.B.,
D.Sc.O., *Chairman*
Member of firm, Sweetser &
Lombard, Counselors at Law

Benjamin Frank Kubilius, S.B.
Research Engineer, Pullman
Standard Company, Hammond,
Indiana

Donald Wilson Miller, S.B.
A.M., Ed.M., Ed.D., D.Sc.O.,
LL.D., *Treasurer*
President, Curry College

Kirtley Fletcher Mather,
Ph.D., Sc.D., Litt.D., LL.D.
Professor of Geology, Emeritus
Harvard University

FACULTY

Alfred Augustus Aaron, B.S., M.S.,
Assistant Professor of Chemistry and Mathematics
B.S., and M.S., Worcester Polytechnic Institute

Lilian Conroy, A.B., Ed.M.
Reading Room Librarian
A.B., Radcliffe College
Ed.M., Harvard University

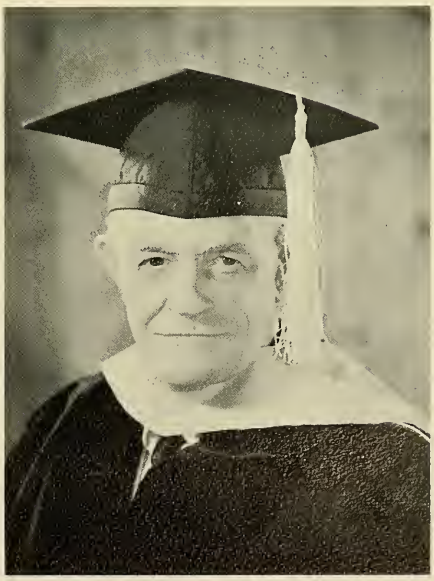

Norbone Harris Crowell, A.B., A.M., Ph.D.
Professor of History and Government
A.B., Drake University
A.M., Princeton University
Ph.D., Cornell University

Michael Stanislaus Donlan, A.B., Ed.M.
Instructor in German
A.B., Ed.M.; Harvard University

Salih Faizi, D. in N. Sc.
Professor of Geology
D. in N. Sc., University of Freiburg,
West Germany

Ella Rose Ford, B.S. in Ed., Ed.M., Ed.D.
Lecturer on Elementary Education
B.S. in Ed., Boston State Teachers College;
Certificate of Advanced Graduate Study
(Elementary Education) Boston University;
Ed.D., Calvin Coolidge College

Stanton W. Gould, A.B., Ph.D.
Assistant Professor of History, Football Coach
A.B. Bowdoin College
Ph.D., University of Chicago

Beatrice K. Ingalls, A.B., M.A., Ph.D.
Professor of English
A.B., Syracuse University
M.A., Ph.D., Radcliffe College

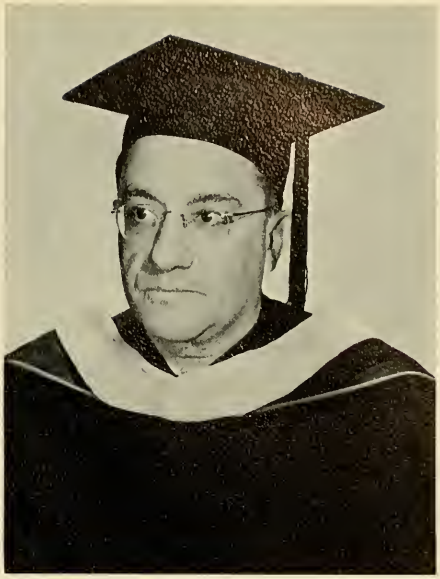

Abraham Levin, A.B., M.A., Ph.D.
Professor of French
A.B., University of Michigan
A.M., Ph.D., Harvard University

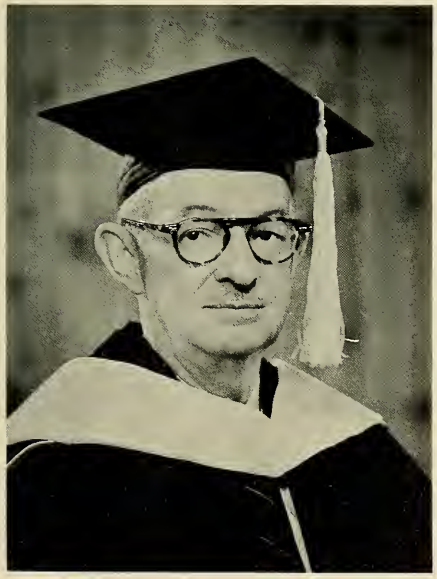

Robert Clifton Lumpkin, A.B.. Ph.D.
Professor of Psychology
A.B., St. John's College;
Ph.D., Johns Hopkins University

Louisa Lockwood Magraw, Ph.B., M.B.A.
Instructor in Business Administration,
Ph.B., University of Chicago;
M.B.A., Boston University

Lawrence Philip McGrath, B.S., M.S., M.A., Ph.D.
Professor of Economics and Business Administration
B.S., University of Illinois
M.S., Georgetown University
M.A., Harvard University
Ph.D., Stanford University

John Joseph McCarthy, B.S. in Ed., and M.Ed.
Assistant Professor in Business Administration
B.S. in Ed and M.Ed., Boston State College

Emma May Miller, A.B.
Registrar
A.B., Curry College

Sewall Bennett Potter, A.B., A.M., Ph.D.
Assistant Professor of Business Administration and Music
A.B., Harvard University
A.M., and Ph.D., Boston University

Douglas Stanley Reeve, A.B., Ph.D.
Professor of Speech
A.B., Clifton College, London
Ph.D., St. Andrew's, London

Rosaltha Hagan Sanders, A.B., M.S., Ph.D.
Professor of Biology
A.B., Agnes Scott College
M.S., Emory College
Ph.D., University of Chicago

Zoltan Takacs, A.B., Ph.D.
Professor of Spanish
A.B., and Ph.D., Royal Hungarian
Elizabeth University

Rosa Salome Wilcox, A.B., A.B. in L.S.
Librarian
A.B., Connecticut College for Women
A.B. in L.S., University of Michigan

Richard B. Eide, A.B., M.A., Ph.D.
Professor of English
A.B., University of Minnesota
M.A., State University of Iowa
Ph.D., University of Missouri

Pauline Ann Tripp, B.S., R.N.
College Nurse and Health Service Director
B.S., Simmons College
R.N., Simmons College

John Paul Vallely,
Instructor in Physical Education
Coach of Basketball and Baseball
Curry College

WHO'S WHO AMONG
Students
IN AMERICAN UNIVERSITIES
AND COLLEGES

ELLYN APPLEMAN
Neponsit, New York

HARVEY BERNSLEY
Brooklyn, New York

HARRY CARL
Amityville, New York

GUIDO D'ALESSIO
Brockton, Massachusetts

JEROME FELDHERR
Jackson Heights, New York

GEORGE LARSON, Jr.
Brockton, Massachusetts

LEO LEW
Roxbury, Massachusetts

ROBERT MEYERS
Brooklyn, New York

ROBERT MORAN
Brockton, Massachusetts

LOUIS PRUNIER
Quincy, Massachusetts

JOEL SCHNEIDER
Forest Hills, New York

Candidates for Baccalaureate Degree

ELLYN APPLEMAN
FRANK BAUMAN
KENNETH BEACH
HARVEY BERNSLEY
BERNARD BETTENCOURT
WILLIAM BLACK
EUGENE BURLEY
JOSEPH CAPUA
HARRY CARL
ROBERT CARTMILL
GUIDO D'ALESSIO
JEROME FELDHERR
CHARLES FORMAN
JAMES GUARINO
RICHARD JOHNSON
GEORGE LARSON, Jr.
ROSALIE LAVIN
LEO LEW
JOHN McGUIRE
PAUL McCARTHY
ROBERT MEYERS
ROBERT MORAN
MARGE OLIPHANT
RICHARD PIZZI
LOUIS PRUNIER
ROBERT RADDING
DONALD RITUCCI
JOEL SCHNEIDER
DOUGLAS TAYLOR
DAVID WEINSTOCK
ROBERT WILLIAMS

Senior Class Officers

Left to Right: President, Robert Moran; Vice President, George Larson; Secretary, Ellyn Appleman; Treasurer, Guido D'Alessio.

ELLYN FAITH APPLEMAN

"EL"
148-04 Rockaway Beach Blvd.
Neponsit 94, New York

S.B. (ELEMENTARY EDUCATION)

Common expression..."whats going on here"
Future.....Teacher
Activities.....French Club 2, Captain Cheerleaders 4, Sec. Senior Class, Layout Editor Year Book 4, Student Council-Mayflower Dorm 4, Who's Who Among Students in American Universities and Colleges.
Committees...Social 2,3,4, Student Union 4, Freshman Rules 4, Pep Rally 3, 4

THOMAS FRANCIS BAUMAN

"BINNEY"
152 Crass St., Belmont, Mass.

S.B. (BUSINESS ADMINISTRATION)

Common expression..."what am I doing here?"
Future.....Sales Executive
Activities..... Football 3

KENNETH A. BEACH JR

"KENNY"
17 Lincoln Avenue, Old Greenwich, Conn.

S.B. (BUSINESS ADMINISTRATION)

Common expression..."when in doubt- Punt!"
Future.....Personal Management
Activities.....Football 3, Touch Football 2, Intramurals, Dorm Council 3, 4
Committees...Senior Program, General Assembly

HARVEY BERNSLEY

"HARVEY"
1836 East 29th St., Brooklyn, New York

S.B. (BUSINESS ADMINISTRATION)

Common expression..."Let's take Radding's car"
Future.....Business Executive
Activities.....Spanish Club Convocation Speaker 4, Asst. Editor of Year Book 4, Dorm Proctor 4, Who's Who Among Students in American Universities and Colleges
Committees...Dance 4, Senior Program, General Assembly

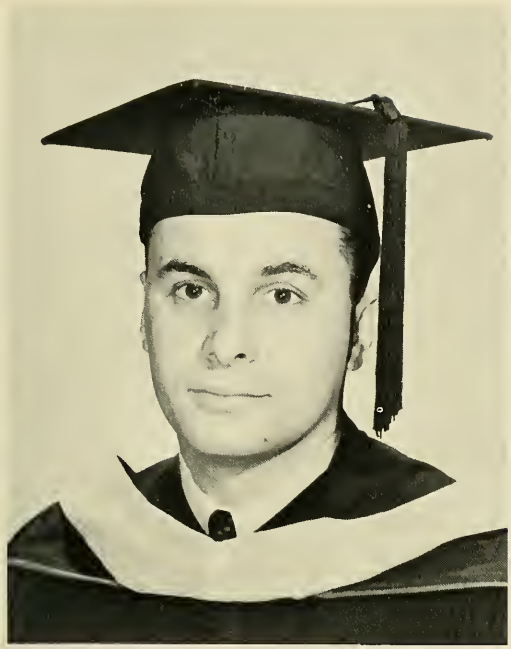

BERNARD MANUEL BETTENCOURT

"BERN"
772 Wilder St., Lowell, Mass.

S.B. (BUSINESS ADMINISTRATION)

Common expression..."What's up?"
Future.....Business
Activities.....Debating 3, Year Book Staff Art Editor 4, Intramural basketball 3, Football Rally.
Committees...Dance, Student Union

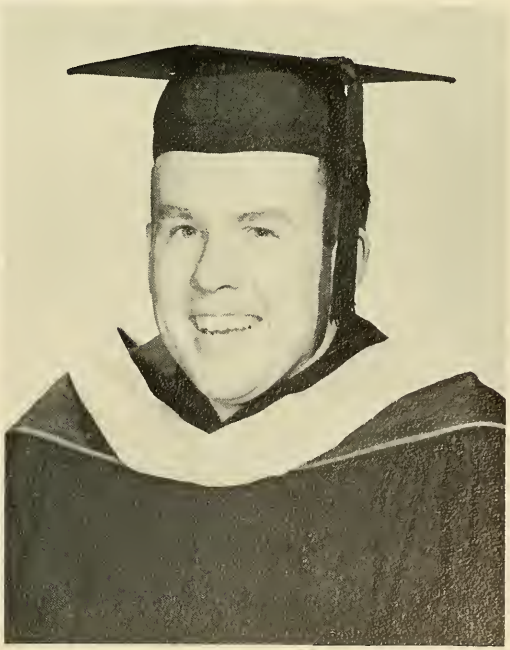

WILLIAM BLACK

"BLACKIE"
48 Kimball Rd., Dedham, Mass.

S.B. (SECONDARY EDUCATION)

Future.....J.H.S. Principal
Activities.....Psychology Club 1, 2
Committees...Freshman Rules Comm. 4, Dance Comm., General Assembly

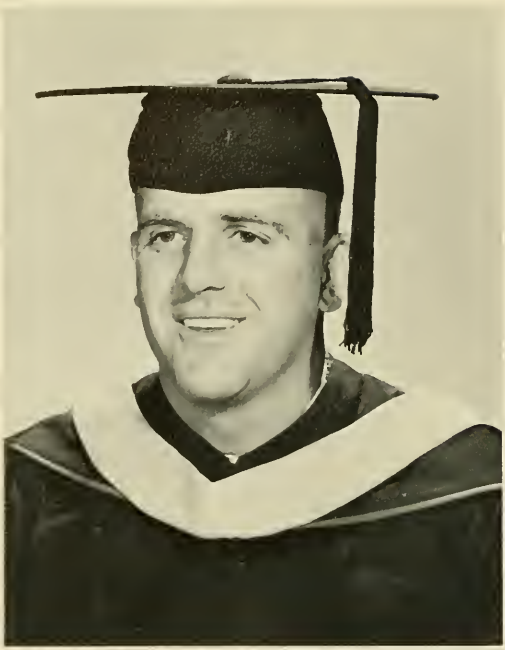

EUGENE WALTER BURLEY

"GENE"

38 Vernon St., Bridgewater, Mass.

S.B. (EDUCATION)

Common expression..."Is that right!"
Future.....Teaching, Coaching
Activities..... Baseball, Intramurals

JOSEPH V. CAPUA

"FOE"

34 Tehama St., Brooklyn, New York

A.B. (HISTORY and GOVERNMENT)

Common expression..."Hi Kiddies"
Future.....Insurance
Activities..... Basketball 2, 3, 4; Proctor of Boston Hall 2, Spanish Club 2, Fire Captain of North Hall 4

HARRY JAMES CARL

"HARRY"
24 Norman Ave., Amityville, New York

S.B. (BUSINESS ADMINISTRATION)

Common expression..."keep the noise down"
Future.....Sales Management
Activities..... Football Captain 3, 4, Basketball 2, Baseball 3, Vice-President-Spanish Club 3, Intramural Softball & Basketball 3,4, Boston Hall Proctor 3, Ladge Dorm Proctor 4, Who's Who Among Students in American Universities and Colleges
Committees.... Spring Dance, 3

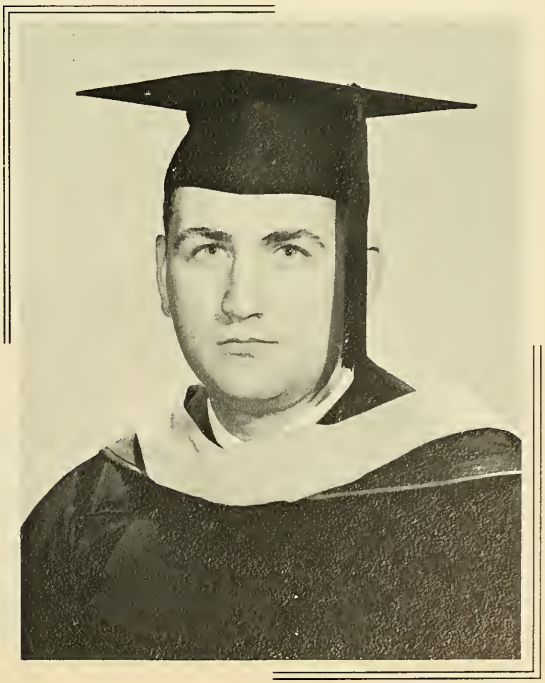

ROBERT D. CARTMILL

"BOB"
130 Wompatuck Rd., Hingham, Mass.

S.B. (SECONDARY EDUCATION)

Future.....Teaching
Activities..... Basketball 1,2, Baseball 1,2,; Debate 4

GUIDO A. D'ALESSIO

"DODO"
102 Lawrence St., Brockton, Mass.

S.N. (EDUCATION)

Common expression..."I would say so"
Future.....Secondary School Teaching & Gov't work
Activities..... Junior Class Usher 3, Head Usher at Commencement Exercises 3, Intramural softball manager 3, 4, Junior Class Treasurer, Senior Class Treasurer, Who's Who Among Students in American Universities and Colleges
Committees... Senior Prom, Scoreboard 4, Flag 4, Orientation 4, Freshman rules 4, Class Gift 4, Social, Program, General Assembly

JEROME FELDHERR

"FEATHER"
32-13 87th St., Jackson Heights, New York

S.B. (BUSINESS ADMINISTRATION)

Common expression..."What do you want now William's?"
Activities..... Intramural softball 2, Intramural basketball 2, 3, Floor Proctor 4, Who's Who Among Students in American Universities and Colleges
Committees... Senior Prom Committee

CHARLES C. FORMAN

"CHUCK"
68 Yorktown St., Rockville Centre, New York

S.B. (BUSINESS ADMINISTRATION)

Common expression..."Mute"
Future.....Business
Activities..... Basketball 1, Football 3, Intramural Football 3, Basketball 3, Softball 3

JAMES N. GUARINO

"JIMMY"
109 Wendell Park, Milton, Mass.

S.B. (RADIO & TELEVISION)

Common expression..."keep your books off my car"
Future.....Return to Heidelberg
Activities..... Announcing Sport Activities 2, 3, 4; Basketball 1, Softball 1, 2
Committees... Freshman Rules, General Assembly

RICHARD A. JOHNSON

"DICK"

195 East Main St., Avon, Mass.

S.B. (BUSINESS ADMINISTRATION)

Future.....Sales Engineering
Activities..... Basketball 1, 2, 3, 4

ROSALIE LAVIN

"ROSIE"

1420 Mott Ave., Far Rockaway, L.I., New York

S.B. (ELEMENTARY EDUCATION)

Common expression..."Patience is a virtue, try until you satisfy!!"
Future.....Teacher
Activities..... Chorus 2, 3; French Club 2, 3
Committees... Social Comm. 4

GEORGE LARSON JR.

"SWEDE"
53 Longwood Ave., Brockton, Mass.

S.B. (BIOLOGY)

Common expression..."I think I passed"
Future.....Teaching and biologist
Activities.....Vice-President Jr and Senior Class, Head Usher at Graduation, Intramurals - Softball, Basketball 3, 4; Baseball 3, Orientation of Freshman 4, Christmas Convocation Exercise 3, Who's Who Among Students in American Universities and Colleges
Committees...General Assembly 4, Social 4, Prom 4, Class Gift 4, Student Union 4, Freshman Rules 4

LEO LEW

"MR. LEW"
42 Warren St., Roxbury, Mass.

S.B. (EDUCATION)

Common expression.."Am I late for class again?"
Activities.....Who's Who Among Students in American Universities and Colleges

MARGE L. OLIPHANT

1101 Old Mamaroneck Rd., White Plains, New York

S.B. (ELEMENTARY EDUCATION)

Common expression..."Dave, I'll be right home."
Future.....Elementary School Teacher
Activities.....Cheerleading 1, 2
Committees...Dance 1, 2, 3; Prom 3, Senior Program 4, Social 4.

RICHARD PIZZI

"DICK"
565 Lincoln St., Waltham, Mass.

S.B. (BUSINESS ADMINISTRATION)

Common expression..."Holy Moly"
Future.....Financier
Activities.....Intramural basketball 1, 2, Softball 1, 2 3, 4, Graduation Usher 3
Committees...Dance 4, Mock Election 4, Senior Program 4

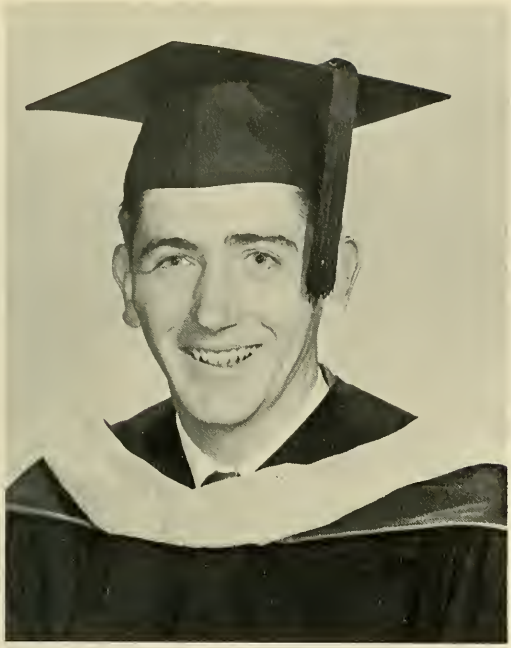

LOUIS A. J. PRUNIER

"LOU"
93 Squanto Rd., Quincy, Mass.

S.B. (RADIO-TV BROADCASTING)

Common expression..."Holy Mackerel"
Future.....News Commentator
Activities.....Basketball Broadcaster 4, Who's Who Among Students in American Universities And Colleges
Committees...Mock Presidential Election 4

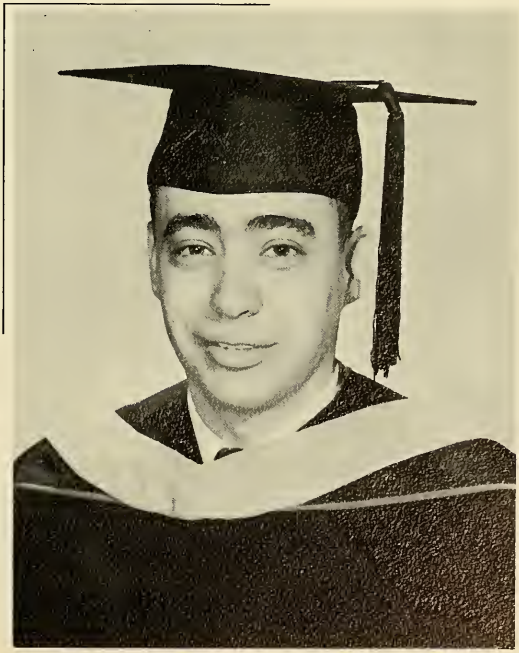

ROBERT M. RADDING

"BUFF"
89 Bronson Terrace, Springfield, Mass.

S.B. (BUSINESS ADMINISTRATION)

Common expression..."No, lets take Bernsley's car"
Future.....Industrial Management
Activities.....Psychology Club 1, Dormitory Proctor 4, Intramurals 1,2,3
Committees...Yearbook 4, Social 4

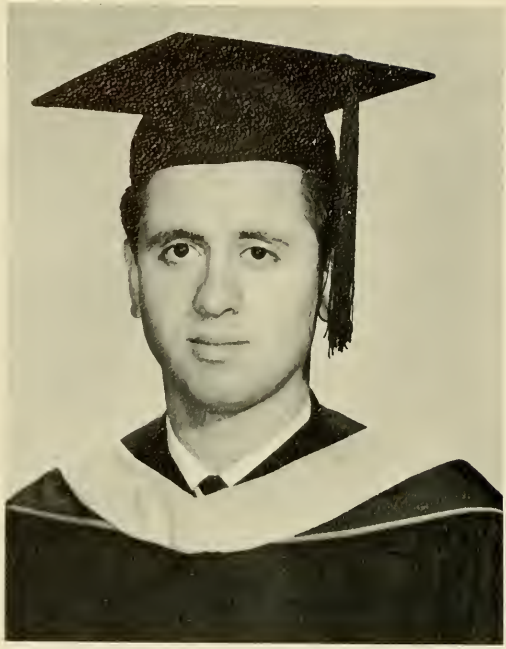

DONALD RITUCCI

"DON"
131 Walnut St., Brockton, Mass.

S.B. (BUSINESS ADMINISTRATION)

Common expression..."I'm broke again"
Future.....Lawyer
Activities.....Varsity Baseball 3, 4
Committees...Chairman Election Committee, Senior Program Committee 4, Social Committee 4, Commencement Usher 3

JOEL SCHNEIDER

"JOEL"
104-20 Queens Blvd., Forest Hills, New York

S.B. (CHEMISTRY)

Common expression..."Where should we go this weekend?"
Future.....Physician
Activities.....Dorm Proctor 4
Committees...Social Committee, Who's Who Among Students in American Universities and Colleges

DOUGLAS JOHN TAYLOR

"DOUG"
417 White Rd., Mineola, New York

S.B. (BUSINESS ADMINISTRATION)

Common expression..."Keep it up"
Future.....Business Executive
Activities.....Football Manager 3, Football Rally 3, Intramural Softball 2, 3; Mock Election 4
Committees...Student Union 3, Harvest Moon dance 3, General Assembly Speaker 4, Dorm Proctor

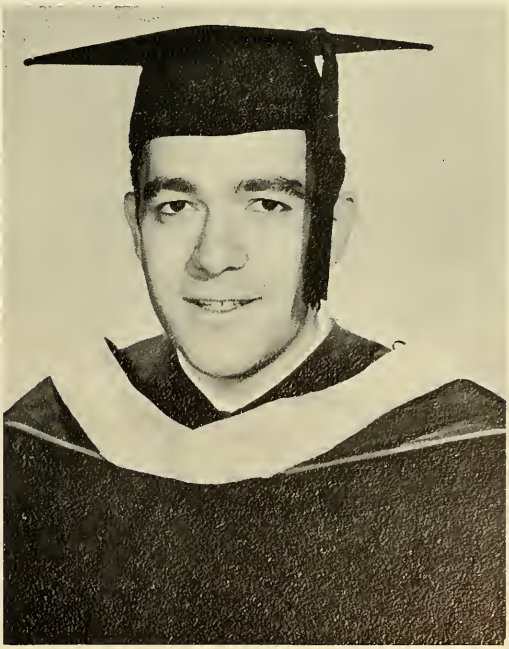

DAVID JEROME WEINSTOCK

"DAVE"
23 Hildreth St., Dorchester, Mass.

S.B. (EDUCATION)

Common expression..."Better check to be sure"
Future.....English Teacher
Activities.....Dramatics 2, 3, 4; French Club 2, Intramural Softball 3, Graduation Usher 3, Christmas Convocation 3, Intramural Basketball 3
Committees...Junior Class President, Freshman Orientation 4, Senior Program Committee 4

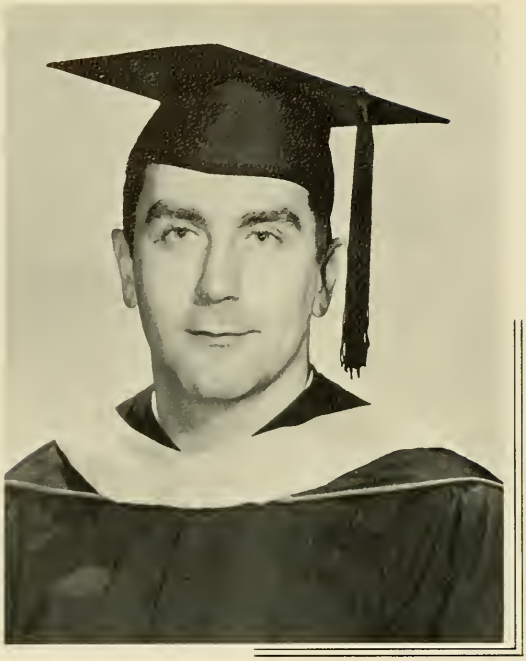

ROBERT NORMAN WILLIAMS

"BOB"

62 Bromptan Rd., Garden City, New York

S.B. (BUSINESS ADMINISTRATION)

Common expression..."Harvey always wins."
Future.....Salesman
Activities..... Co-captain Football 3,4; Intramural Basketball 1,2,3,4; Intramural Softball 1,2; Intramural Football 1
Committees... Dorm. Proctor 3, 4

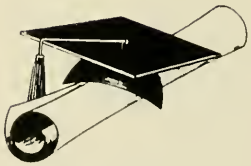

Junior Class Officers

Left to Right: President, Michael Columbo; Vice President, Matthew D'Amato; Secretary, Roberta Robinson; Treasurer, William Doherty.

William Acosta

Paul Aimis

James Black

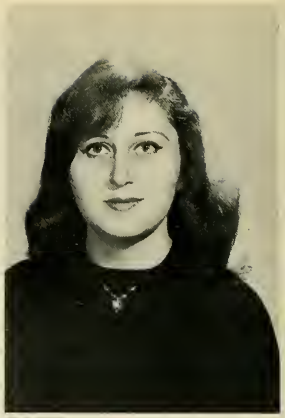
Norma Blum

Robert Brener

Michael Columbo

Carole Coughlin

Robert Cuniff

Matthew D'Amato

Allan Des Rosiers

William Doherty

Edwin Drew

Wallace Ely

Michael Fox

Leonard Frank

Gregory Galvin

Joseph Gattuso

Robert Goldstein

Jane Granstrom

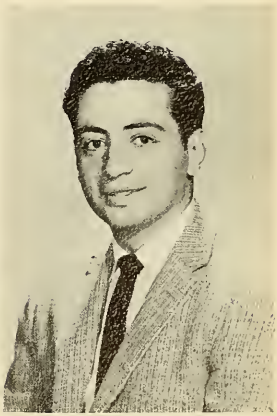
John Guadagnoli

Ian Hamilton

Helen Hughes

Clayton Johnson

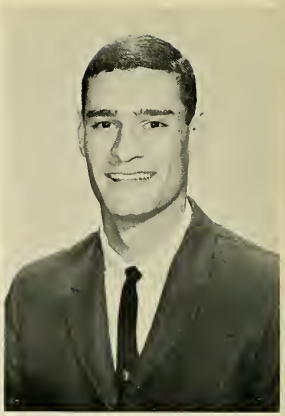
Steven Josephson

Margaret Keough

Barry Kingsley

Bette Klein

John Labadie

Stephen Landau

David Lepore

Jeanette Mayers

Alice-Mary Molloy

Paul MacLean

Paul McGilvary

Robert McLoughlin

Robert Oasis

Roy PatMalnee

Russell Peterson

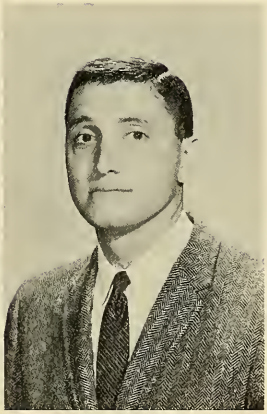
Anthony Picariello

Toby Presser

Michael Reale

Joanne Robinson

Roberta Robinson

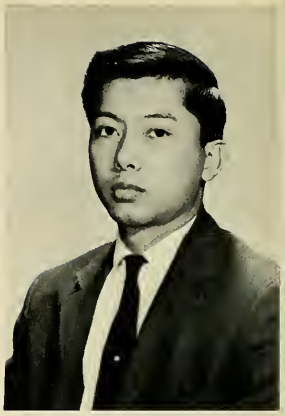
Kai Rojanavongse

Robert Rosbruck

Sara Rudnick

David Smith

Emory Thompson, III

Robert Vaillancourt

Robert Watts

Jacqueline Zeeman

The Boston Globe

FEBRUARY 16, 1961

Helps Students, Athletes

Electronics Jolts Curry to Action

By HERB HADAD

Electronics is providing a real jolt to the students and basketball team at Milton's Curry College.

The 82-year-old school has installed an elaborate broadcasting and tape recording system. It permits the student to practice sportscasting under the tension and excitement of a running game. Meanwhile the athlete is spurred to greater effort by hearing a booming description of his feats as he achieves them.

The statements of two Curry men point up the favor with which their electronic partner has been received.

"It's very gratifying to hear your name broadcast when you've scored a basket," said one member of the team.

"You get a chance to express yourself as you really are," spoke a student of the broadcast. "I feel great behind the microphone."

Curry, located on 35 acres dotted with dormitories and classroom and administration buildings, is an example of the smaller college which has expanded to meet the college population explosion. Their co-educational student body now numbers over 500, and a student can earn a B.S or A.B. degree in a regular, four-year study course.

This electronic innovation was added by Dr. Donald W. Miller, school president since 1941, the longest term of service of any present New England senior college head.

"We've graduated quite a successful group of radio people," Dr. Miller said. "Among them are Bob Gallagher, sportscaster for the Boston Patriots Football Club and two Dorchester boys, Ken Coleman and Bill McCoglan, announcers for the Cleveland Browns and Indians."

STUDENT SPORTSCASTER Malcolm Doyle of Hartford, Ct., is coached by Curry College's Dr. Douglas Reeve. The Milton school now broadcasts basketball games at their gymnasium, giving the student announcing experience and verbally rewarding team members.

Keeper of the electronic system and professor of speech is Dr. Douglas Reeve, who came to Curry via Britain, Hawaii and California.

"The equipment allows a beginner to record and hear himself. You can tell a student a hundred times that he's speaking too fast. But in this way, he proves it to himself immediately.

"We also tape record the running commentary of the games and study them in class. It's proven very effective. The students encourage and correct each other.

"They also become professional listeners," Dr. Reeve added.

As part of their broadcasting, radio and TV curriculum, Curry has initiated pre-game ceremonies. Players of both teams are introduced, necessary announcements are made and the national anthem is played.

SOPHMORES

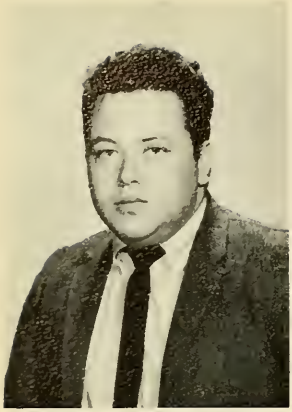
Anthony Arico

Russell Bartlett

Albert Belgiorno

Barbara Berg

William Berman

Barry Blumenfeld

Robert Brucken

Robert Bouchier

Barton Cherry

Vernon Crenshaw

Linda Cohen

Carole Dauman

Charles Dickinson

Malcolm Doyle

David Dresser

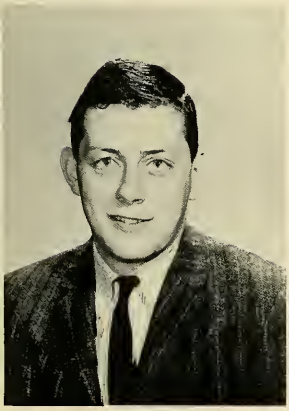

John Dwyer

Carol Edison

Paul Fleming

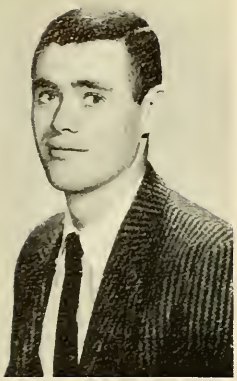
John Gawler

Elaine Geffner

Paul Gendel

Robert Geresi

Rosalie Glanzman

Gary Goldblatt

Ruth Gordon

Felice Greenfield

Richard Gross

Allan Hallman

Barbara Halperin

Thomas Hatfield

Jeffrey Helzel

Wade Hornsby

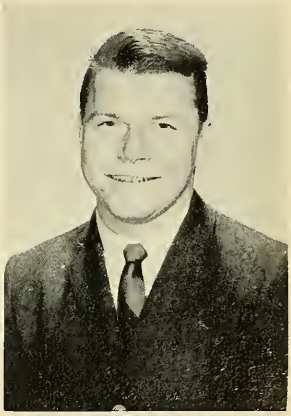
Arthur Katz

Ira Kaufman

Lawrence Kraut

Harvey Kessert

Roger Kelly

Terry Lalin

Ruby Langbort

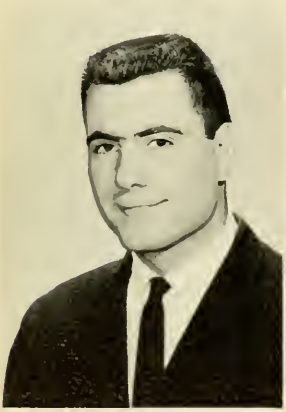
Douglas Lanzaro

Barry Lederman

Edythe Lederman

Martin Liddy

Robert Lockser

George Low, Jr.

Stephanie Lutz

Meta Marlowe

Dominic Marinelli

Fred Mayer

Pedro Mendez

Vincent Meunier

Philip Meyer

William Myerburg

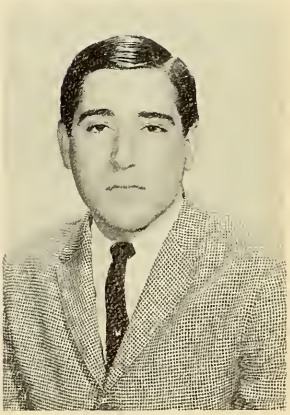
Benjamin Mindich

Theodore Muhlberg

Richard Perrier

Joan Platt

Phyllis Portnoy

Lawrence Quirk

Norman Ramol, Jr.

Barry Resnick

Frank Ribando

James Roach

Martin Rosenberger

Dianne Samuelian

Edythe Schultz

Michael Sher

Susan Siegel

Sandra Smith

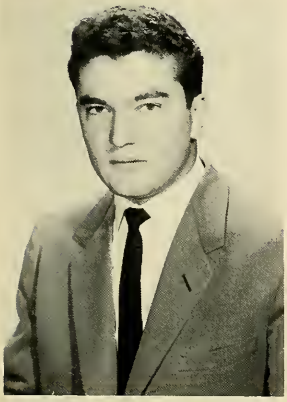
Robert Sorota

Ellen Sperber

Linda Swartz

Helen Schluzas

Robert Tarantino

Kurt TerVeen

Craig Tomkinson

Richard Valvo

Robert Vitale

Daphne Vose

Leonard Wallace

James White

FRESHMEN

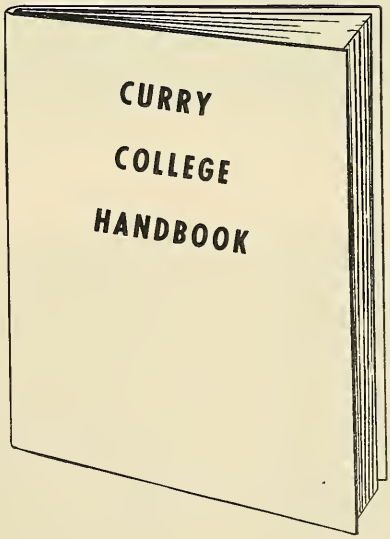

Robert Abrams

Neil Adelman

Joaquin Afonso

Bruce Alsen

Eleanor Altschul

Ralph Angelillo

Howard Apfelbaum

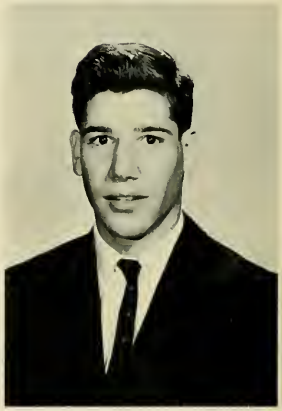
Fred Aronowitz

Richard Aronson

Nicholas Ascenzo

Robert Balis

Dianne Baker

Jeffrey Barash

Gary Barlow

Gregory Beeche

Barry Becker

Tim Bergen

David Berger

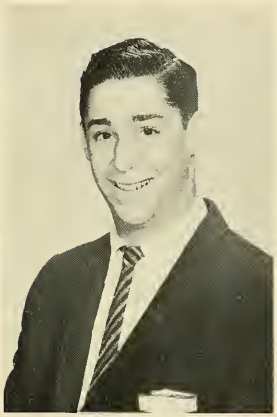
Alan Bergman

Mark Berkson

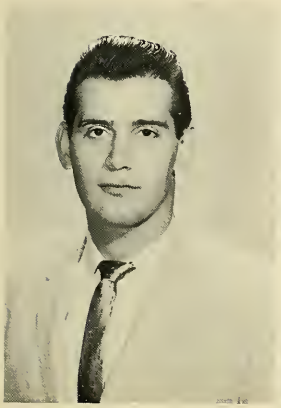
Harry Brousaides

Harriet Block

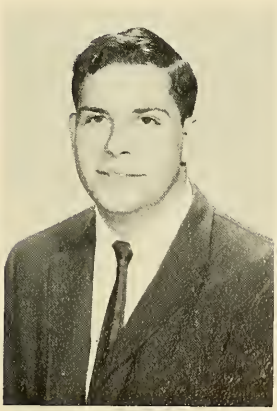
Gerald Blumberg

Linda Bock

Kathleen Bond

Jack Bauer

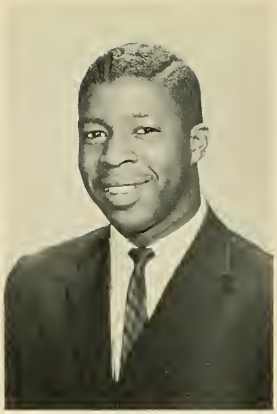
Reginald Braithwaite

Arlene Brown

Richard Brunner

Harold Burnett

Walter Caira

Paul Campaposano, Jr.

Emilio Candela, Jr.

Matthew Capobianco

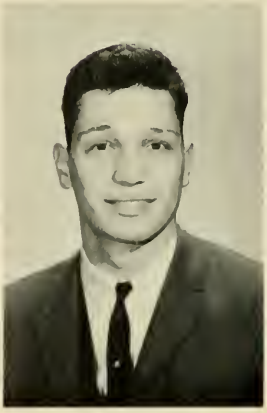
Robert Cappo

Richard Cerqua

Priya Chavanich

Evelyn Cherney

Gary Chicofsky

Michael Christoforo

Marion Clogston

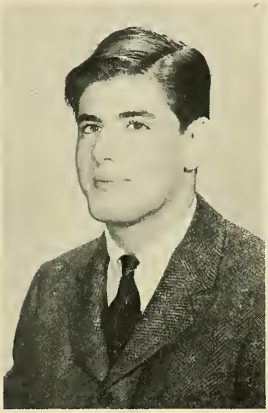
Donald Cohen

Gerald Cohen

Fred Conte

Howard Cooper

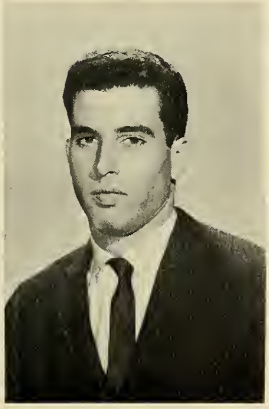
Jay Cummings

James Daly

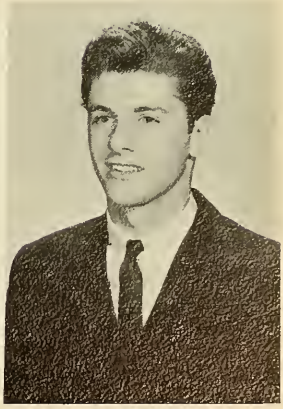
Ralph Della Crosse

Peter Dolan

John Dorman

Allan Eiring

Joyce Elias

Vivian Elias

Richard Ellentuch

Dennis Ellstein

Ann Ruth Enowitz

Barry Epstein

Ellen Epstein

Martin Epstein

Leonard Erlichman

Steven Faber

Elaine Feinstein

Carl Feldman

Daniel Feldman

John Felowitz

Jill Finkelstein

Marc Finkelstein

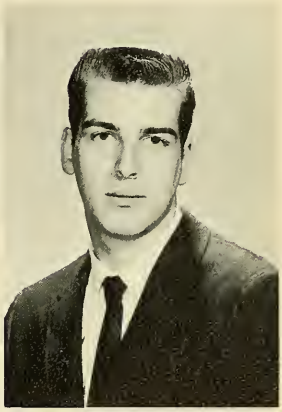
Robert Fisch

Howard Fleisher

Barbara Forbes

Burton Fowler

Audrey Franklin

Gerald Frawley

Harold Frieder

Ellen Friedman

Roma Friedman

Kenneth Furst

Fred Garber

Anita Gardner

Barry Gehrman

Penny Gelband

Stanley Geltman

Fred Gilstein

Madeline Ginsberg

Marcia Gladstein

Alan Gladstone

Sandra Glickman

Herbert Gold

Joseph Goldman

Nancy Goroff

Judith Greenberg

Freddy Greene

Steven Greendlinger

John Hagerty

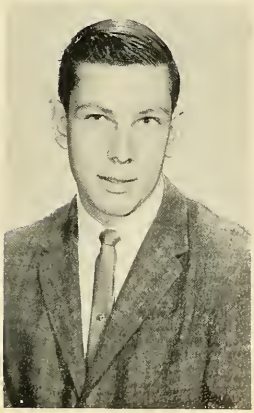
Robert Hagler

Stephen Halpert

Marsha Handis

Susan Harris

Richard Hartnett

Janice Heigh

Richard Hines

Marc Hirsch

Arthur Hollander

Patrick Hughes

Susan Horst

John Impellizzeri

Stephen Jacobs

Susan Jacobson

Arthur Johnson, Jr.

Ralph Johnson

Arthur Kagan

Nancy Kahn

Rochelle Kaplan

Sylvia Kaplan

Margaret Kaufmann

Sheila Kaufman

Nancy Kaye

Jane Keller

Robert Kipnes

Barbara Klein

Robert Klein

Peter Kline

Steven Kropp

Richard Koeck

Robert Koeck

George Kopelson

Gayle Kramer

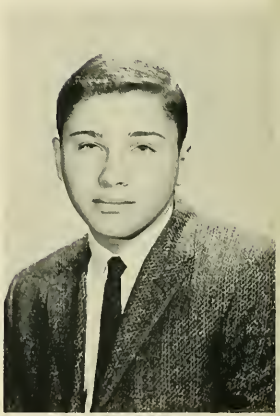
Barry Krumholtz

Georgette LaFlamme

Anthony Lawrence

Martin Leftoff

Lloyd Leiser, Jr.

Carolyn Lepler

Beverly Lieberman

Anita Linka

Ira Lipkins

James Loscalzo

Judith Lowenstein

Alan Lubin

Leslie Lustbader

Jane Maimone

Sara Jane Marcus

Suzanne Masse

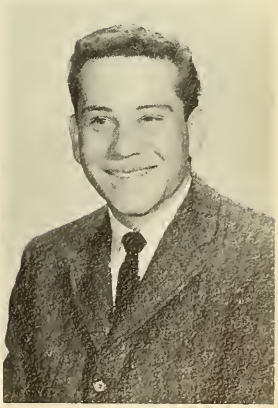
Gordon Matthews

Richard Matty

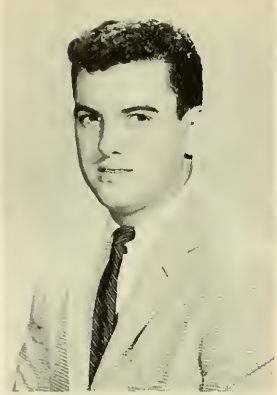

David Meehan

Karen Meltzer

Ronald Merenstein

Ronald Meyerowitz

Henry Miller

James Miller

Theresa Moffa

Howard Mohl

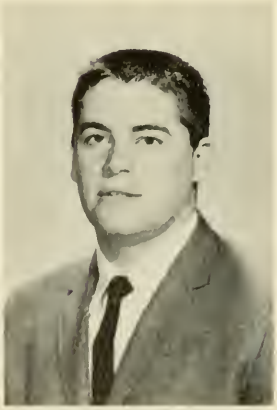

Lewis Monzio

Gary Morgan

Janet Morrow

James Mulroy

Mary McLean

Patricia Namzoff

Marilyn Navisky

Alan Newman

Alan Newman

Donald Newton

Dennis Neyland

John Nowik

Marie O'Connell

Cynthia Ormont

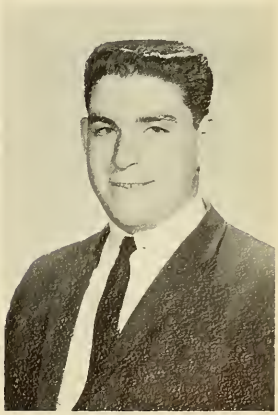
Kenneth Ossias

Donald Packer

Robert Paolitto

Colin Parker

Allan Peck

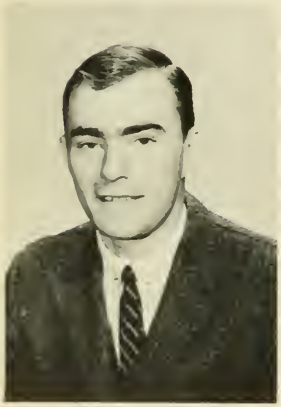
Paul Perron

Robert Peters

Zandra Philipson

Richard Phillips

August Picariello

Robert Popkin

Clyde Porter

Naomi Prost

Renee Psaty

William Quinlan

Clark Rattet

Howard Rauchberg

Melvyn Reichmeister

George Reynolds

Albert Rogowski

Richard Rosenberg

Felice Ross

Phyllis Rubin

Albert Rudolph

Grace Ryder

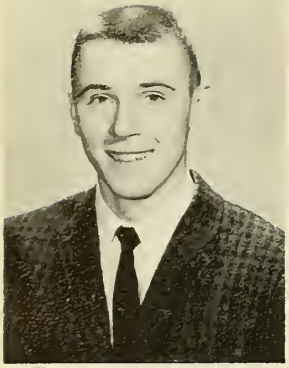
Wayne Sabo

Linda Sadev

Martin Sandler

Jack Schless

Barbara Schwartz

Robert Serge

Philip Serlin

Alan Shapiro

Susan Shapiro

Stanley Shuman

Michael Sicignano

Steven Siegler

Edward Silverman

Charlotte Silverstein

Mallory Smul

Donn Smythe

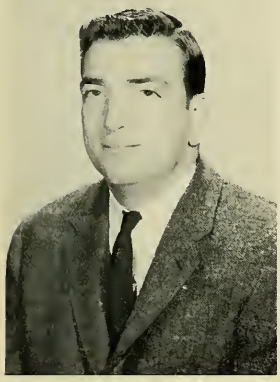
Anthony Spignese

Ronnie Statfeld

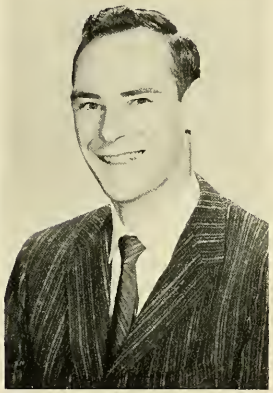
Philip Stephany

Brian Stewart

Jules Stewart

Lois Stolitzky

Leslie Sufrin

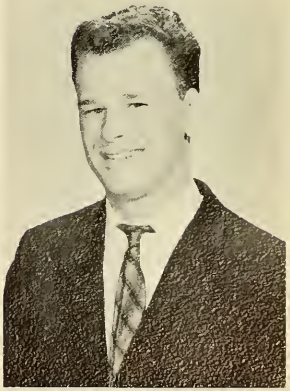
Tim Sullivan

Paul Summa

Raymond Suprynowitz

Steven Tager

Alice Taishoff

Loren Tarlowe

Elias Travassos

David Vaughn

Carole Wasserman

Jay Weinberg

Alayne Weiner

Robert Weingard

Carole Weissdorf

Michael Weisman

Patricia Welch

Charles Williams

Charles Willingham

Arthur Wilson

Harvey Wolfe

Sheryl Wolin

Arthur Yeselson

Richard Yontef

Marsha Youngelson

Howard Zackin

Marshal Zaltzman

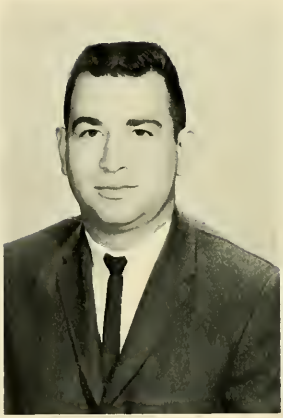

Paul Zminkowski

Mark Zuckerberg

Allan Zukowsky

EXTRA CURRICULAR

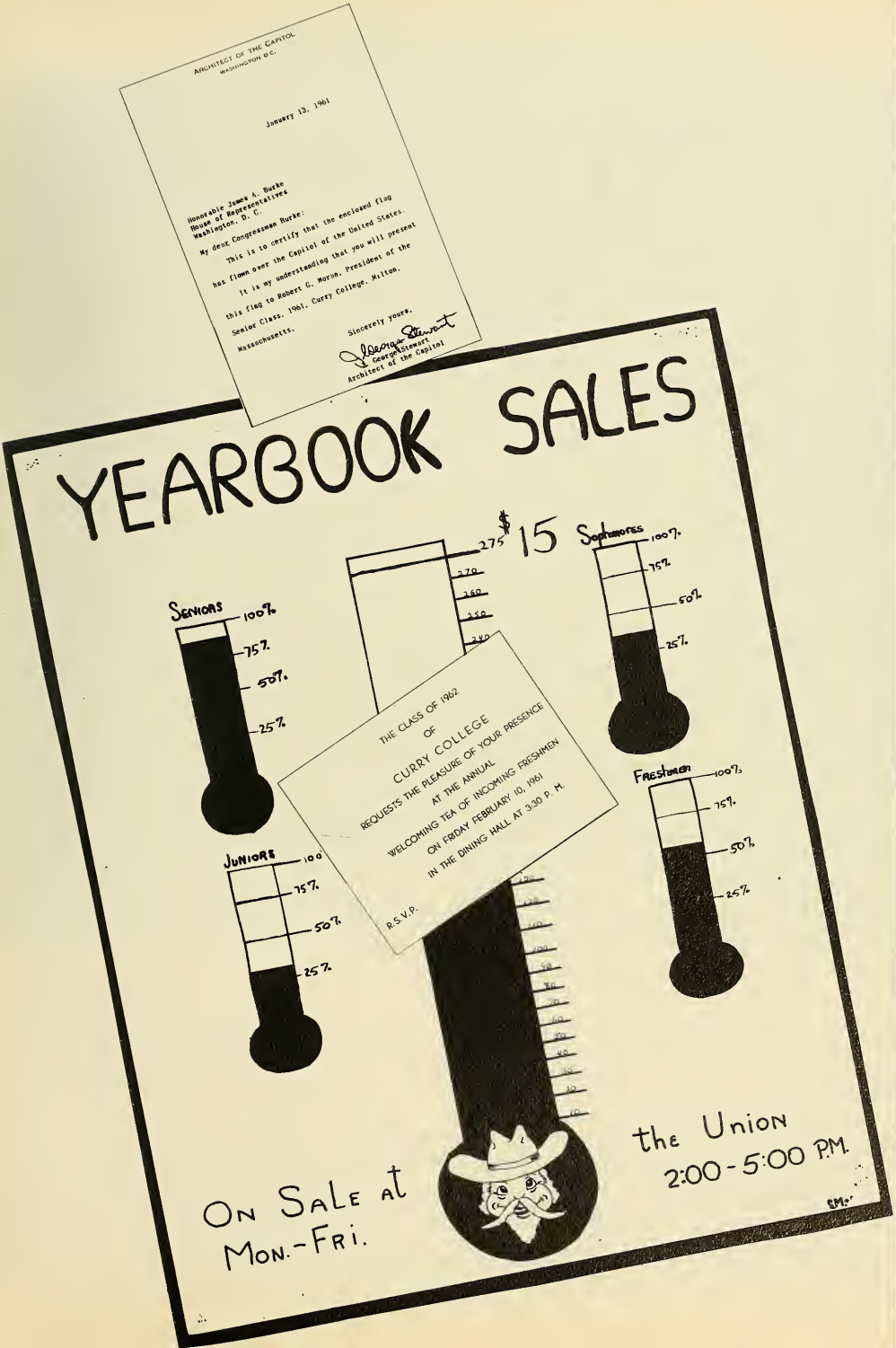

PSYCHOLOGY CLUB

Seated, Left to Right: Suzanne Mosse, Stephanie Lutz, Arthur Johnson, Dr. Lumpkin, Grace Ryder.
Second row, Standing: Linda Boch, Sheryl Wolin, Karen Meltzer, Jane Maimone, Vernon Crenshaw, Evelyn Cherney, Barbara Schwartz, Albert Rogowski, Barton Cherry.
Top Row: Barry Gehrman, Gary Morgan, James Mulroy, Robert Virale, Colin Parker.

For generations man gathered pertinent and not so pertinent information about the life and environment which surrounded him, trying to understand the means, time, and causes of existence. Little attention was given to the understanding of man's behavior. Eventually Freud manifested himself and opened a new field of study.

Today, psychology has become a complex, arbitrary science and merits the name daughter of philosophy. The fact that students at Curry College consider it highly interesting appears evident from the popularity of the Psychology Club. The members meet every Thursday afternoon, and ringing discussions on motivated behavior, the psychology of advertising, and mental problems are among the topics. Last year the group visited a reformatory; plans for this year include a trip to a mental institution.

The club's adviser is Dr. Robert Lumpkin; the officers are; Pres., Arthur Johnson, V.P., Grace Ryder, Sec., Evelyn Cherney, and Treas., Stephanie Lutz. The meetings are informal gatherings, which end with refreshments. The club welcomes all members of the student body who are interested in the field.

LE CERCLE FRANCAIS

Seated, left to right: Susan Harris, Linda Cohen, Judith Greenberg, Joanne Robinson.
Standing: Harvey Wolfe, Paul McGilvray, Gary Morgan, Dr. Abraham Levin, David Smith, James Molroy.
Top: Malcolm Doyle.

Le Cercle Francais is only four years old, but a tradition seems to be developing. The success of the club can be measured by its many members, and this club is an invaluable aid to the student of French. The group meets Thursday afternoons to discuss current events, French movies, books, and customs. Refreshments are served at each meeting, and a full program of activities is planned including lectures and tours. The group is under the helpful direction of Dr. Levin; Linda Cohen is president; Judy Greenberg secretary. Le Cercle Francais enables each member to absorb an academic and less formal taste of French culture and at the same time sharpens his verbal use of the language.

SPANISH CLUB

Seated, left to right: Linda Swartz, Linda Bock, Karen Meltzer, Vivian Elias, Elaine Geffner, Susan Siegal.
Standing: Barry Gehrman, Joaquin Afonso, Tim Bergen, Jules Stewart, Dr. Takacs, David Smith, Norman Ramol, Frank Ribaudo, Barbara Halperin.
Top: Gary Morgan, Michael Reale, Lenord Wallace, Paul Zminkowski, Steve Kropp.

The Spanish Club, now in its second year, enriches Curry College's well-rounded program of extra-curricular activities and is ably directed by Dr. Zoltan Takacs, professor of Spanish. Those students interested in advancing their knowledge of Spanish culture, traditions, folklore and music are invited to join. An excellent opportunity to practice the fluency of speech and the perfection of accent of the South American people is provided since Spanish is the sole language spoken while the meetings are in session.

SENIOR COMMITTEES

Program Committee:
Seated Left to Right: Kenneth Beach, Douglas Taylor, Bernard Bettencourt, George Larson, William Black.
Standing: Paul McCarthy, Guido D'Alessio, Ellyn Appleman, Richard Pizzi, Robert Meyers.
Top Row: David Weinstock, James Guarino, Harvey Bernsley, Robert Moran, Donald Rituccі.

Social Committee:
Seated Left to Right: Richard Pizzi, Robert Meyers, Ellyn Appleman, Douglas Taylor, Robert Moran.
Standing: Kenneth Beach, David Weinstock, Guido D'Alessio, Donald Rittuci, George Larson.

SENIOR COMMITTEES

Mock Presidential Election:
Seated Left to Right: Douglas Taylor, Richard Pizzi, Donald Ritucci, Bernard Bettencourt.

Freshman Rules Committee:
Seated Left to Right: David Weinstock, Ellyn Appleman, James Guarino, Robert Meyers.
Standing: Douglas Taylor, William Black, George Larson, Robert Moran, Guido D'Alessio.

SENIOR COMMITTEES

Student Union Committee:
Seated Left to Right: Robert Moran, Ellyn Appleman, George Larson.
Standing: Paul McCarthy, Matthew D'Amato, Robert Meyers.

General Assembly Committee:
Seated Left to Right: Guido D'Alessio, Kenneth Beach, Douglas Taylor, George Larson, Bernard Bettencourt.
Standing: Robert Meyers, Robert Moran, Ellyn Appleman, Harvey Bernsley.

JUNIOR COMMITTEES

Freshman Tea Committee:
Seated Left to Right: Jacqueline Zeeman, Bette Klein, Mathew D'Amato, Roberta Robinson, Alice-Mary Molloy.
Standing: Michael Columbo, Joanne Robinson, David Lepore.

Winter Carnival Committee:
Seated Left to Right: Mike Fox, Carole Coughlin, Robert Brener, Bette Klein, Roberta Robinson, Mathew D'Amato, Alice-Mary Molloy, Michael Columbo.
Standing: Barry Kingsley, David Smith, Joanne Robinson, David Lepore.

DRAMATIC CLUB

Seated, Left to Right: Elaine Geffner, David Weinstock, Barbara Halpern, Suzanne Masse.
Standing: Elaine Weiner, Karen Meltzer, Dr. Douglas Reeve, Joe Goldman, Sheryl Wolin.

The actors have their guild, and Curry College has its Dramatic Society! This club is popular among students because it invites not only those with acting ability to join, but all those interested in other aspects of production. Members with exceptional talent may also be elected to Alpha Psi Omega, a national dramatic fraternity.

The Curry College Dramatic Society provides various activities for its members. It reviews current plays, in addition to reading and acting out excerpts from many of the classics. At present the Dramatic Society is endeavoring to produce *The Importance of Being Earnest*, a play by Oscar Wilde. It is to be produced in the spring under the direction of Dr. Douglas Reeve.

DEBATING CLUB

Seated, Left to Right: Elaine Geffner, Joel Goldman, Barbara Halperin.
Standing: Dennis Ellstein, Dr. Douglas Reeve, Gary Morgan.
Top Row: Michael Fox, Malcolm Doyle

The debating team is shaping up as one of the finest Curry College has ever produced. Under the wise and patient guidance of Dr. Reeve and Dr. Gould the team is growing in confidence and in expectation of coming debates. A formal challenge has been issued to Wellesley, and hope for a Northeastern bout runs high. The debating team will engage in intramural competition before taking on any leviathans as opponents.

CHORISTERS

Seated Left to Right: Joanne Robinson, Linda Back, Vivian Elias, Meta Marlowe, Kay Bond, Roberta Robinson.
Standing: Vernon Crenshaw, Zandra Philipson, George Reynolds, Dr. Sewell Patter; music director, Freddy Gilstein, Carole Wasserman, Felice Ross.

Wise men have proclaimed that singing is one of the best means of enjoyment and expression. The truth of this statement is evident to Curry College Students when listening to or participating in the Choristers. Under Dr. Sewell Potter's able leadership at the organ, the students this year furnished superlative entertainment at the Thanksgiving Convocation and the Christmas candlelight service.

BAND

Left to Right: Matthew D'Amato, Freddy Gilstein, Robert Tarantina, Bernard Bettencourt, Gerald Blumberg.
Standing: Dr. Sewell Potter.

Under the excellent guidance of Dr. Sewell Potter, the Curry College Band has become significant on our campus. It has faithfully attended football and basketball games, helping to inspire our teams to victory. The members, although few in number, have contributed so much to the enjoyment of games that they deserve the appreciation and thanks of the student body.

THE EDITORS

Left to Right: Harvey Bernsley, Paul McGilvray, Jacqueline Zeeman, Ellyn Appleman, Bernard Bettencourt, Robert Meyers.

A FORMAL DECLARATION

We, the editors of the 1961 Curryer, are bound to a formal declaration. We are dedicated to excellence in bringing this yearbook to all the students of Curry College. The standards we have placed upon our work emulate those set by the editors who have preceded us. Our goal was to create the best possible journal of memories. Our hope was to provide a nostalgic reference to former college days. Our success depended upon our dedicated staff and all those subscribers who demonstrated their faith in our abilities.

If we have realized our goal, our hope, our success, we have progressed far beyond what seemed an impossible task; for the months flew, and the work dragged, and amidst a jumble of notes, photographs, and layout plans, a guiding principle was instilled in us by a member of the staff. He quoted from *Poor Richard's Almanac:* "Let us up and be doing, and doing to the purpose; so, by diligence shall we do more with less perplexity." This quotation haunted us like a guardian angel, soon the work gathered momentum, and behold, here is the result, the Curryer for 1961.

The Editors

Seated, left to right - Alice-Mary Malloy, Carole Caughlin, Roma Friedman, Edith Schultz, Anita Linka, Jackie Zeeman.
Standing: Tim Bergen, Joanne Robinson, Felice Ross, Karen Meltzer, Robert Meyers, Jane Maimone, Sheryl Walin, Ellyn Appleman, Ray PatMalnee, Joaquin Afonso, Robert Hagler, Harvey Bernsley, Paul McGilvary, Robert Radding, Bernard Bettencourt.

YEAR BOOK STAFF

ROBERT MEYERS
Editor-in-Chief

Harvey Bernsley . . . . . Assistant Editor
Ellyn Appleman . . . . . Layout Editor
Jacqueline Zeeman . . . . . Copy Editor
Bernard Bettencourt . . . . . Art Editor
Paul McGilvray . . . . . Sports Editor
Robert Meyers . . . . . Business Manager
Nicholas Ascenzo . . . . . Assistant Business Manager

Dr. Donald Wilson Miller
Faculty Adviser

Dr. Beatrice Ingalls
Proof Reader

Staff

Carole Caughlin
Alice-Mary Malloy
Felice Ross
Roma Friedman
Robert Hagler
Sheryl Walin
Joanne Robinson
Karen Meltzer
Jack Afonso
Tim Bergen
Jane Maimone
Robert Radding
Anita Linka
Bette Klein
Ray PatMalnee
Mike Reale
Edythe Schultz

Photography Assistants

Steve Greendlinger
Robert Brener
Steve Kropp
Steve Seigler

ATHLETICS

CHEER LEADERS

Kneeling: Jacqueline Zeeman, Ellyn Appleman.
Standing, Left to Right: Edythe Schultz, Joanne Robinson, Edythe Lederman, Sandra Smith, Bette Klein, Ellen Sperber, Roberta Robinson, Marie O'Connell.

Who could give more substantial support, inject more spirit, and increase more interest in our athletic activities than our cheerleaders? Uniformed in purple and white, these ten girls, led by Captain Ellyn Appleman, and Co-captain Jacqueline Zeeman, possess admirable vitality and vivaciousness. We thank all of them for their participation, enthusiasm, and support.

Ca-Captain - Jackie Zeemen

Captain - Ellyn Appleman

CHEER LEADERS

Kneeling: Michael Reale, Barry Kingsley. Standing, Left to Right, Steven Siegler, Barry Blumfeld, Barry Resnick, Allan Newman, Richard Gross.

Co-Captain
Barry Kingsley

Three cheers for the Cheerleaders! This year the cheerleaders were led by Michael Reale, captain and Barry Kingsley co-captain. At every game these boys cheered our teams on to victory and by their lively antics stimulated the spirit of all Curry-ites.

Captain
Michael Reale

First Row, Left to Right: Elias Travassos, Anthony Spignese, Robert Williams Co-Captain, Harry Carl Co-Captain, Gary Barlow, Ronald Hershberg.
Second Row: Backfield Coach Dr. Gould, Paul Gendel, Richard Matty, Brian Steward, Harry Brousaides, Robert Bonner, Line Coach Dr. Crowell.
Third Row: Lewis Monzio, Arthur Johnson, Edward Silverman, William Quinlan, Clark Rottet, Michael McLaughlin.

FOOTBALL

The highlight of the football season was beating Massachusetts Maritime Academy 36–6. This was the "Colonels' " first football victory in their second season of playing the game. The "Colonels" were exceptionally well balanced under the coaching of Dr. Gould and Dr. Crowell, and the team demonstrated fine plays with strong driving power and spirit. The student body conducted a rally before the Harvard game. Though the team was not successful the "Colonels" held the well drilled Harvard freshmen team to a 21-0 score. The injury of co-captain Bob Williams and the loss of several other key personnel kept the squad's peek below efficiency. The "Colonels" got the utmost from a hard pressed bench. Outstanding ball-carriers for the "Colonels" were Gary Barlow, Bill Quinlan, and Harry Carl. The two big men in the line were Art Johnson and Harry Brousaides. Despite the disappointments of the season, football at Curry College has made a step forward.

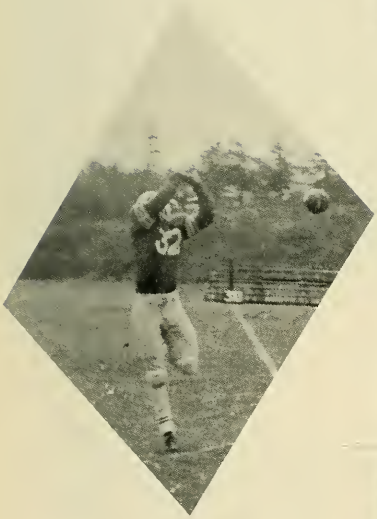

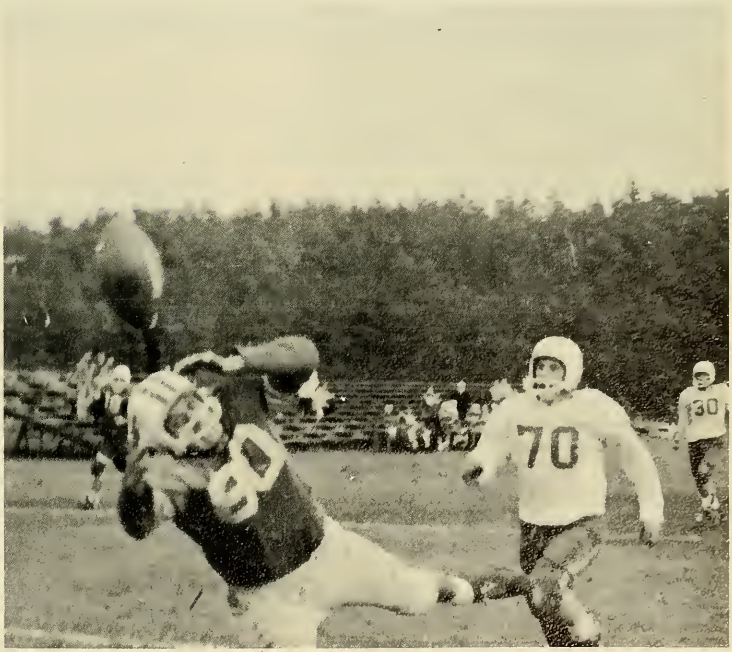

FOOTBALL SCHEDULE 1960

Curry		Opponents
0	Newport Naval Station	14
0	Harvard Freshmen "B"	21
12	Maine Maritime Academy	46
36	Mass. Maritime Academy	6
0	Fort Devens	36

Seated Left to Right: Ralph Della Crosse, Paul Camposano, Jeffrey Helzel, Wayne Sabo, Gary Barlow, Robert Rosbruck, Steven Josephson, Ira Kaufman, William Quinlan, Paul McGilvray.
Standing: Coach Jack Vallely, Michael McLaughlin, Michael Sher, Anthony Spignese, Jay Cummings, David Meehan, Elias Travassos, Theodore Muhlberg.

BASKETBALL

This year veteran Bob Rosbruck captained the "Colonels" in their first game of the season, which brought about defeat to Calvin Coolidge School. The game was played at the Miller Fieldhouse before an overflowing, enthusiastic crowd. The team was off on the right foot as the court "Colonels" won their first two games and lost a third game in the final minutes of play at Boston Garden. The "Colonels" came back to win the next two games and it looked as if the Curry College team was to be victorious again; but center Wayne Sabo injured his ankle and was unable to play the next six games. Jeff Helzel's rebounding and Ralph Della Crosse's deadly jump-shot helped in making up for the loss of the big center, but it was not enough, as the "Colonels" went into a tailspin and lost their next four games. The "Colonels" probably played their best game of the season when they traveled to New Hampshire to beat New England College on their own court. The Curry College Five continued to show great spirit and drive by ending the season with a creditable record.

BASKETBALL SCHEDULE 1960–1961

Curry	College	Opponents
70	Calvin Coolidge College	58
68	Barrington College	63
60	Calvin Coolidge College	62
76	Alumni	59
67	Barrington College	64
91	Lowell Tech.	105
63	Bradford Durfee College of Technology	70
67	Bradford Durfee College of Technology	90
77	New England College	79
68	New England College	61
61	Husson College	128
47	Merrimack College	94

Seated, Left to Right: Arnold Behrman, Robert Paolito, Frank Ribaudo, Kai Rojanavongse, Michael Weisman, Barton Cherry.
Standing: Coach Dr. Zolton Takacs, Harold Freedher, Norman Ramol, Matthew D'Amato, Leslie Sufrin, Neil Adelman, David Smith, Richard Ellentuch, Manager.
Top Row: Harvey Wolfe, Robert Tarantino, Gregory Beeche, James Lara, Gary Morgan.

SOCCER

Throughout the entire season the "Colonels" showed fighting spirit. Under the leadership of Dr. Takacs, the team demonstrated fine sportsmanship. Every game was even most of the way, but the Curry College booters won only one game out of three. Nevertheless, soccer has come a long way since the game was first organized at Curry College. Frank Ribaudo and Kai Rojanavongse stood out as all-round performers and co-captained the squad. The first game of the season was a 4–2 victory over always strong Bradford Durfee College of Technology. The teams' enthusiasm was high for the game with New England College, but the well balanced opponent gave the "Colonels" a 7–4 loss. The booters' spirit remained high as they faced Gordon College, but lost a thrilling game 3–2.

Curry		Opponent
4	Bradford Durfee College of Technology	2
4	New England College	7
2	Gordon College	3

CAMPUS LIFE

MAYFLOWER RESIDENCE

Dormitory Officers

Seated - Head of Residence
MRS. L. PETERS

Standing - Left to Right
Joanne Robinson
Terry Lolin
Linda Swartz
Roberta Robinson

LOMBARD HALL

Dormitory Officers

Bottom - Left to Right
Barton Cherry
William Berman
Michael Fox

Top
Dr. Stanton Gould
Head Resident
Paul Gendel
John Gawler
Arthur Johnson

THE LODGE AND SOUTH HOUSE

Dormitory Officers
Left to Right: Theodore Muhlberg, Harry Carl, Robert Radding

BOSTON HALL

Dormitory Officers:

Left to Right -
Robert Williams
Robert Oassias
Robert Meyers
Mr. Alfred Aaron
Head Resident

NORTH HALL

Dormitory Officers

Left to Right
Jerome Feldherr
Paul Aimis
Matthew D'Amato,
Head Resident
Joseph Capua
Stephen Landau
Barry Kingsley

CURRY
COLLEGE

Picarilla, Anthony -- Take the next sentence. Dr. Takacs conducting a class in Spanish.

Miss Schultz, German is a fine language. Dr. Donlan conducting a class in German.

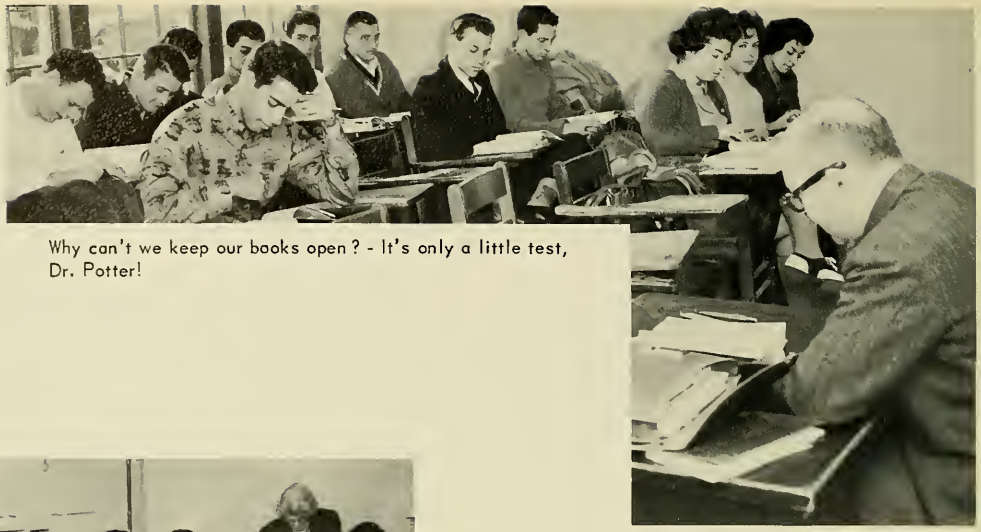

Why can't we keep our books open? - It's only a little test, Dr. Potter!

But, Miss Magraw, I thought 120 words a minute was good!

What's a matter – you have rocks in your head. Dr. Faizi conducting a class in Geology.

Pardon me, Mr. Newman, it's a credit, not a debit! Mr. McCarthy conducting a course in introduction to business.

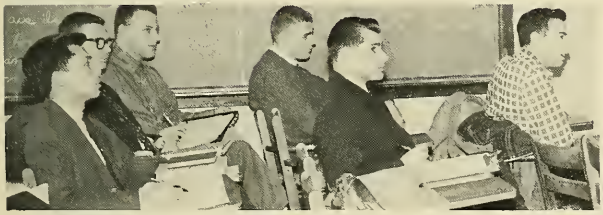

What's holding their attention?

"The book says....."
(Says Dr. McGrath!)

Okay, you guys! Who did It? Dr. Lumpkin conducting a class in Experimental Psychology.

Do you really think you know the answer, Mr. Doyle. Dr. Ingalls lecturing on English Literature

Mr. Larson "What is embroyology and don't look at your notes."

" Mr. Lanbadie, I am still waiting for your answer."

"Yes, Mr. Meyers you are right for once."

Scholars, as it says in the Con..sti..tu..tion of the U..ni...ted States.
Dr. Crowell conducting a class in American Government.

Am I to understand that you didn't want to take Germon?

Eddie: ---Psssssst – Woke up Norma.
Yes, Mr. Silverman - says Dr. Gould.

Words of wisdom

"Smooth seas never make a skillful sailor."
- Lillian F. Conroy

"Whatever you do, do beautifully."
- Rosa Wilcox

"Hard work toward a worthy end, however small that end may be, is the best prescription for a man's peace of mind. (For his wife's peace of mind, too.)"
- Dr. Robert C. Lumpkin

"Remember it's ruin to run from a fight." (Kipling)
- Dr. Stanton W. Gould

The following lines from Blake are my inmost thoughts Blake sets a guiding star above life's troubled sea.

"Bring me my bow of burning gold!
Bring me my arrows of desire!
Bring me my spear! O Clouds, unfold!
Bring me my chariot of fire!
I will not cease from mental fight,
Nor shall my sword sleep in my hand,
Till we have built Jerusalem
In England's green and pleasant land."

(William Blake)
- Dr. Norborne Crowell

"Let the opponent make the first mistake - then cash in quickly."
- Jack Vallely

"Et puis, L'essentiel, c'est d'avoir fait ce qu'on avait a faire."
- Dr. Abraham Levin

"We are always learning. Schools and colleges merely help us to organize and speed up the process."
- Michael S. Doulan

"Older than all preached Gospels was this unpreached, inarticulate, but ineradicable, forever - enduring Gospel: Work, and therein have well-being."
- Dr. Beatrice Ingalls

"Life brings us a succession of alternatives: to do our duty - or shirk it; to appreciate our blessings - or take them for granted; to answer a call for help - or pretend not to hear it. By our decisions we reveal our character and regulate our happiness."
- Dr. Douglas Reeve.

WINTER CARNIVAL

FRESHMEN WELCOMING TEA

To go or not to go...

Who's camera shy...

...And did you see me in that grey Corvette?

Hey Bill, I'll take the girls dorm this week.

Gordon Linen gets double trouble.

Limbo now –
Limb trouble
later!

Nice try little one!

Is this what they call
progressive education?

"Where the boys are"

I knew Jack would
come through!

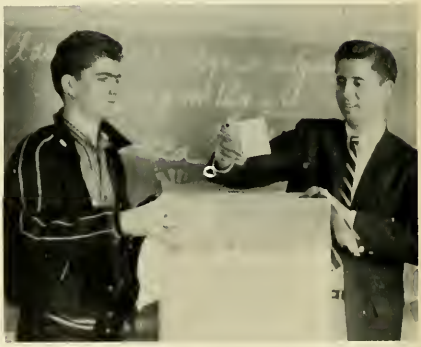

Just stimulating your mental
curiosity?

The untouchables.

Chow time for Billy too!

Lost without his Corvette.

Hurry up - it's almost 3:25.

We want to be alone

Hi Kiddies!

It's Slippery Alice.

Practice makes perfect!

We got each other.

Anyone for whist...

Anyone for a bear hug?

Sure, we're getting paid.

May I have turkey instead of ham?

Don't worry we wouldn't leave you out of the picture!

Did you sign out?

The "Care Packages" finally arrive.

Haven't you read the hand book?

11:30 – It's too early to go to classes - we need more sleep.

Dr. Miller - What's on the agenda after the year book?

Wait one minute, I'll find some money.

Anyone going to the drug store.

What? Dr. Miller wants to see me again?

It's not what you know, it's who you know....

55, 54, 53 ...

How many did you flunk?

The Big Chief.

The Key to Success in College

Consistent class room attendance and continual participation.

Effective Study Habits

Constructive Social Purpose

PROPOSED LIBRARY FOR CURRY COLLEGE · MILTON MASS.
SCALE 1/16"=1'-0"

Larsen Steffian Bradley & Hibbard
Architects.

At this time I would like to thank the people that helped this book become a reality.

Dr. Donald Wilson Miller, for his advice; Mr. Richard Nourse, of Alston Photographers; Mr. Theodore Thomte, of Burdette and Company Publishers; and the students of Curry College that subscribed to the 1961 Curryer.

Thank-you,

Robert S. Meyers.

Editor-in-Chief

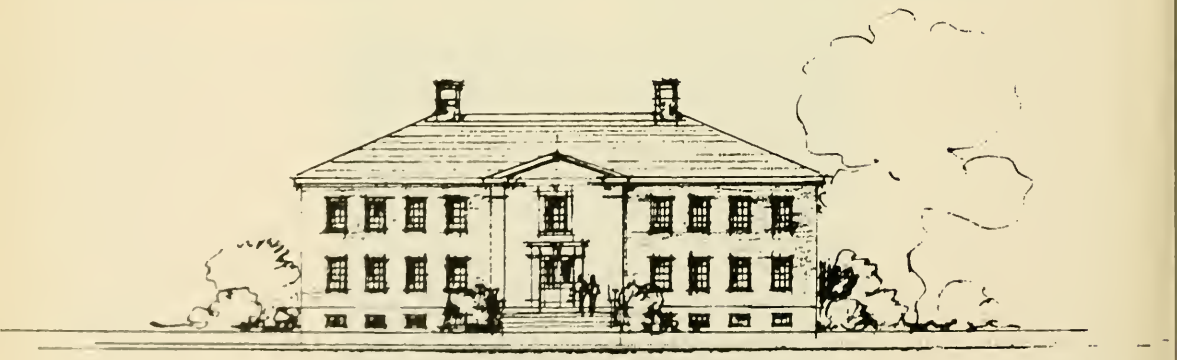

SCIENCE BUILDING
CURRY COLLEGE- MILTON MASS.

Larsen Steffian Bradley & Hibbard
Architects.
2-6-61

Subscribers

Robert Abrams
Joaquin Afonso
Bruce Alsen
Elinor Altschul
Ellyn Appleman
Nicholas Ascenzo
Dianne Baker
Robert Balis
Kenneth Beach
Timothy Bergen
Alan Bergman
Mark Berkson
Harvey Bernsley
Bernard Bettencourt
William Black
Ronald Blatt
Harriet Block
Linda Bock
Arlene Brown
Robert Brener
Richard Brunner
Harold Burnett
Matthew Capobianco
Joseph Capua
Harold Carl
John Caprise
Robert Cartmill
Evelyn Cherney
Michael Christoforo
Donald Cohen
Michael Columbo
Frederick Conte
Carole Coughlin
Vernon Crenshaw
Dr. Norborne Crowell
Guido D'Alessio
Matthew D'Amato
Ralph Dellacrosse
William Doherty
Malcom Doyle
Joyce Elias
Vivian Elias
Dennis Ellstein
Barry Epstein
Ellen Epstein
Ann Ruth Enowitz
Steven Faber
Elaine Feinstein
Charles Forman
Leonard Frank
Audrey Franklin
Roma Friedman
Janice Heigh
Anita Gardner
Elaine Geffner
Barry Gehrman
Penelope Gelband
Stanley Geltman
Fred Gilstein
Gary Goldblatt
Jane Granstrum
Judith Greenberg
Steven Greendlinger
James Guarino
Robert Hagler
Susan Harris
Marsha Handis
Peter Hardesty
Jeffrey Helzel
Arthur Hollander
John Impellizzeri
Steven Jacobs
Suzan Jacobson
Judith Jelneik
Clayton Johnson
Steven Josephson
Michael Kamen
Arthur Katz
Sheila Kaufman
Barry Kingsley
Robert Kipnes
Barbara Klein
Bette Klein
Robert Klein
Peter Kline
Gayle Kramer
Steven Kropp
Rubby Langbort
George Larson
Rosalie Lavin
Edythe Lederman
David Lepore
Leo Lew
Anita Linka
Ira Lipkins
Robert Lockser
James Loscalzo
Jane Maimone
Louisa Magraw
Janet Morrow

Subscribers

Gordon Matthews
Richard Matty
Paul McCarthy
Paul McGilvray
Jack McGuire
Karen Meltzer
Robert Meyers
Dr. Donald Miller
James Miller
Terry Moffa
Alice-Mary Molloy
Robert Moran
Theodore Muhlberg
Vincent Meunier
Fred Munzer
Alan Newman
Al Nowick
Marge Oliphant
Kenneth Ossias
Colin Parker
Roy PatMalnee
Zandra Philipson
August Picariello, Jr.
Richard Pizzi
Robert Popkin
Clyde Porter, Jr.
Toby Presser
Louis Prunier
Renee Psaty
Robert Radding
Norman Ramol, Jr.
Michael Reale
Dr. Douglas Reeve
Joanne Robinson
Robert Rosbruck
Felice Ross
Sari Rudnick
Linda Sadev
Dianne Samuelian
Joel Schnieder
Alan Shapiro
Jay Shapiro
Michael Sher
Edythe Shultz
Steven Siegler
Edward Silverman
Sandra Smith
Donald Symthe
Ellen Sperber
Philip Stephany
Jules Stewart
Lois Stolitzky
Paul Summa
Linda Swartz
Loren Tarlow
Alice Taishoff
Douglas Taylor
Jack Vallely
Robert Vitale
Patricia Welsh
Carol Wasserman
Jay Weinberg
David Weinstock
Carol Weisdorf
Alayne Weiner
Michael Weisman
Rosa Wilcox
Robert Williams
Sheryl Wolin
Harvey Wolfe
Daphney Vose
Arthur Yesselson
Jacquelyn Zeeman
Allan Zukowsky

PRINTED BY THE YEAR BOOK FIRM
BURDETTE AND COMPANY
120–130 TUDOR STREET
SOUTH BOSTON, MASS.
ANDREW 8–1765

CURRYER